Don't Forget Our Scholarship Contest

Dispatch Democrat

Help Some One Get An Education

VOLUME XXXIII. UKIAH CITY, MENDOCINO COUNTY, CAL., FRIDAY MORNING, OCTOBER 11, 1901. NUMBER 3

GENERAL NEWS OF THE WEEK

What Our Neighbors are Doing and Saying.

Summary of What has Just Occurred. Accidents And Incidents.

Three carloads of live hogs were shipped to San Francisco Tuesday.

Miss Camille Noiega, a popular milliner of San Francisco, is now with Harris & Banks.

Miss Alice Chalfant is quite ill at Orrs Springs anh her mother went out on yesterday's stage to attend her in response to a telephone message.

Rev. W. F. Coffin will preach his last sermon in the M. E. church, South, next Sunday evening, at which time all the members of the ministerial union will be present.

Geo. H. Williams, an engineer on one of the Gualala logging trains, and Miss Nellie Byrne were married at Byrnes Landing near Gualala the first of the week by Rev. D. Munro.

Joe Cunningham was taken to San Francisco yesterday to have a surgical operation performed. It will be remembered that a year or more ago Mr. Cunnigham swallowed a small bone, but after treatment he thot he was all right. Recently he has again been troubled and will submit to an operation.

The contract for building the new grade on the Anderson valley-Greenwood road was let by the Board of Supervisors this week. That part of the road in the 5th district, 560 rds., was let to the L. E. White Lumber Co. for $1960, and that part in the 1st district, 120 rds., was let to G. Valenti for $450.

H. C. Waugh has bot the C. P. Smith home place in Ukiah for $2000 and C. P. Smith has bot the Sullivan place on State street next to J. H. Smith's for $1250. It is also understood that H. C. Waugh has contracted for the Jim Burger ranch for $9000.

Born—In Ukiah on Wednesday, October 9th, to the wife of M. C. Van Allen, foreman of THE DISPATCH office—a son. Clint is not very tall but he is stepping mighty high and when back in the job office, setting up ads, he softly sings to himself, "Bye, O baby bunting," with a look of inexpressible joy wreathing his face.

The amount taken in at the race track gate during the fair, approximates $950 and at the pavilion $250 or $1200 in all, which is a very fair showing.

District Attorney Poage and Attorney J, C. Ruddock went up to Willits today to attend the trial of John Swanson on a charge of assault with a deadly weapon, Mr. Ruddock representing the defendant.

Another timber land deal has been effected in Humboldt, by which 3205 acres opposite Scotia, have passed to a new owner at $20 per acre, or over $65,000. The land is known as the Campton tract and it was sold to L. Feigenbaum.

J. A. Whipple, of Fort Bragg, expects to go to San Francisco shortly to reside. Fort Bragg will lose a good citizen.

The application of John W. Mackay for a government franchise to lay an electric cable to the Philippines, via Hawaii and Guam, is meeting with unexpected opposition. The Goulds and Western Union are fighting it as if any franchise is to be granted they want it themselves.

The trial of Carroll Harper, the man who hired a livery team in Santa Rosa, left it in Ukiah and was afterwards captured at Fort Bragg, began in the Superior Court at Santa Rosa yesterday.

Special sale of Smyrna rugs, Saturday, Oct. 5th, size 30x60, $1.45 at the Great Eastern Bargain House.

Testimony is being taken in the Hopper divorce case at Santa Rosa, before Judge Burnett.

Rev. J. Waldrop went to San Francisco Wednesday morning.

Conductor T. L. Crane, well known in Ukiah, has just returned from a trip to the East. His wife will remain in the East for a while longer.

Prize Boy Baby.

RONALD ELDRED.

VOTE OF CONTESTANTS

This was the most interesting and exciting week of the contest. A total of 3878 votes was cast. Alta Anderson, of Greenwood, made the greatest gain, 800 votes, and sent in 21 new subscribers. Geo. Cummins, of Covelo, came next with a gain of 655, Warren Brown had 498, Della Shimmin 465, Maude Sherwood 360, Archie McGimsey 250, Clarence Duncan 200, Ralph Byrnes 200, Ruth Wilson 150, Alfred Peterson 100, Elsie Rowe 100 and Herman Iversen 100.

The Scholarship Contest up to Thursday night of this week stands as follows:

Maud Sherwood	Manchester	2905
Warren L. Brown	Ukiah	2684
Alfred Peterson	Ft. Bragg	2215
Alta Anderson	Elk	2070
Geo. Cummins	Covelo	1905
Ralph Byrnes	Mendocino	1800
Elsie Rowe	Albion	1505
Della Shimmin	Willits	1465
Herman Iverson	Pt. Arena	1400
Ruth Wilson	Laytonville	1350
Archie McGimsey	Boonville	1250
Clarence Duncan	Hopland	1200
Gerten Saunders	Ukiah	1100
Florine Anker	Ukiah	1000

The Voting Contest will close Saturday Evening, Nov. 2, 1901

Death of A. C. Scott.

A. C. Scott, aged 66 years, a native of Misssouri, and for many years a resident of Ukiah, died in this city Tuesday, October 8th. His wife and several grown children survive him, all of whom are married except Prof. A. P. Scott, principal of the Covelo schools. The funeral took place Thursday morniug, Dr. McWilliams, of the Christian church, conducting the service.

P. H. Adams, one of Yorkville's sterling Democrats, had business at the county seat this week proving up on some land. He made this office a pleasant call, talked over "old times" and renewed for the best paper in the county. Come again, Mr. Adams.

Attorney J. C. Ruddock, who is the city attorney of Ukiah and also of the town of Willits, went up to our northern neighbor last Saturday to advise the board of trustees as to matters of law.

HAPPENINGS AT WILLITS

Newsy Notes From Our Northern Neighbor.

Happenings Of The Week As Chronicled By Our Hustling Reporter.

(*Special to The Dispatch.*)

WILLITS, Oct. 11th, 1901.

Farmers are busy plowing and the potato crop is about harvested and sacked. It is the poorest yield in many years. The price is high; wholesale 1½ cents, retail 1¾.

From the summit to the new saw mill, all is bustle and activity. Work is being pushed with all possible speed, as the railroad people wish to redeem their promise to enter Willits by Nov. Ist prox.

The $10,000 necessary to assure the town a first class water works, has been practically secured and President Foster has legal talent looking into the titles to the water desired. The Board of Trustees are awake to the importance of systematic street improvement, and an ordinance has been introduced on that subject.

The necessities of the town will call for large expenditures within the next two years; and these must be met by taxation. To make the town presentable and inhabitable we must spend money liberally. We would suggest the improvement of main street first so that at least one thorofare will reflect credit on the town.

Building on main street is progressing. The Foster building on the corner of main and Commercial is going up rapidly and will be the most ornate and imposing structure in Willits.

The Irvine & Muir Co. have opened up their new store, tho as yet it is only partially stocked. They propose to adopt the cash system on and after the 15th inst. This will be the first trial of that system in the town.

The Co-operative store heretofore spoken of will open up next spring on a similar basis.

Two criminal cases are on the Docket of Justice Kenworthy, towit, petit larceny and assault with a deadly weapon, a razor. Chas. Jennings is the complaining witness in the assault case. He was aroused last Saturday night by a noise in the barn on the Lahm place, where he lives, and found a stranger among the horses, who made the excuse that he was looking for his horse. In ejecting the intruder Jennings was cut thru the nose and lip with a sharp instrument, presumably a razor. The name of the man charged is John Swanson, who has been working for Muir Bros. on the railroad. Jennings' wound is quite severe and was stitched up and dressed by Dr. Woelfell. The larceny case is against one Houseman for the theft of a check from the trunk of Muir Bros'. foreman. It is claimed that Houseman endorsed and cashed the check at the bar of O. T. Wells. The larceny charge will probably be changed to forgery.

The sawmill is now cutting about 45,000 feet per day and it is keeping the loggers busy until well into the night to supply the timber. Everything is running satisfactorily in the lumber business of this section. The large stock of tan bark has been covered for the winter. Nearly a million feet of lumber is piled up ready for shipment. PROGRADIMUR.

Conference Appointments.

The annual Conference of the M. E. Church, South, which was presided over by Bishop W. W. Duncan, at Oakland, concluded its work last Sunday night. Rev. J. E. Moore, now a resident of Ukiah, was re-appointed Presiding Elder of this, the San Francisco District. The following assignments of pastors to the various churches are of interest in this part of the State:

W. F. Coffin, who has served the church so acceptibly in Ukiah for the past three years goes to Santa Rosa, and W. O. Waggoner, of Santa Rosa, comes to Ukiah. C. T. Clark goes to Mountain View, and O. L. Russell to Upperlake. Lakeport gets J. M. Pratt and Will Acton goes from Lakeport to Selma. Laytonville and Round Valley are to be supplied. W. M. Armstrong is returned to Boonville. W. A. Whitmer is assigned to Potter Valley, while C. E. Clark goes to Fresno Circuit. P. F. Ramsey, who held a meeting for several days in Ukiah last winter, goes to Sacramento. J. J. N. Kenny is Presiding Elder of San Joaquin District and I. F. Betts, of Colusa District.

Ukiah regrets to say good-bye to Brother Coffin, but congratulates itself on securing so able a man in his stead as Rev. W. O. Waggoner.

BOARD OF SUPERVISORS

Monday, Oct. 7, 1901.

Auditor instructed to draw warrant on Indigent Fund for $10 each month in favor of Mrs. Emma Gravier for support of three children.

Bids for Low Gap school bonds for $1500 were opened as follows: Oakland Bank of Savings, $1535 and accrued interest; L. H. Bither, $1540; Bank of Ukiah, $1591. The bonds were awarded to the Bank of Ukiah.

Saloon license granted to Joseph Enderli, of Redwood Valley.

Office of Constable of Long Valley Township declared vacant and E. R. Turner appointed constable thereof.

Report of Steward of County Hospital received and approved.

Oct. 8th, 1901.

Bids for construction of a bridge across Ackerman creek were received as follows: B. E. Brown, $793, Orr & Evans, $785. Contract awarded to Orr & Evans.

Reports from Justices Cummins, Dunn, Critchfield, Braden and Whipple received and approved.

Reports of S. Rea, *M.* D. and W. F. Ornbaun, game warden, received and approved.

Bid of $10 of Wm. V. Lockwood for franchise to erect poles and maintain wires for transmission of electricity rejected as being too small in amount.

Remember Nov. 1, fun.

G. A. Smart and F. C. Collett were down from Willits the first of the week.

Laughable Farce, Nov. 1, 1901.

H. B. Muir and family, of Willits, returned from a trip to the city last Sunday.

F. L. Caughey, wife and family returned Sunday from a two weeks' vacation in San Francisco.

L. Barnard was over from Fort Bragg this week, attending the meeting of the Board of Supervisors.

We are pleased to note that A. F. Redemeyer, the Ukiah capitalist has begun the work of putting a cement sidewalk around his property opposite the court house block on the corner of State and Perkins streets. The huge blocks of granite for the curbing are on the ground. We hope that others will emulate this example.

PERSONAL PARAGRAPHS

Local Brieflets About Some People You Know.

Many Short Items Concerning the Happenings of The Week.

J. S. Ornbaun was over from Ornbaun valley last Sunday. He says it will take about six weeks more hauling to get out all the bark in that section of the county.

T. E. Long, the Round Valley road man, passed thru town Sunday en route to San Francisco on business.

Mrs. J. B. Sanford has gone to San Jose on a visit to her parents.

Attorney Pemberton, who has been on the sick list, is again able to attend to business.

Mrs. A. B. Higgins was over from Point Arena attending the Baptist conference last week.

Mrs. Wm. Hanen, of Point Arena, who has spent the past two months in Anderson Valley for her health, passed thru Ukiah on her way to San Francisco. Mr. Hanen expects to meet his wife in the city, from which place they will go south for a few months.

The series of yacht races for the American cup has again resulted in a victory for the American boat, the Columbia, this being the second time that boat has successfully defended the cup. Sir Thomas Lipton, the owner of the challenger, is game and declares that if the cup ever leaves America, he will win it.

There was simply a "jam" of visitors at the pavilion on Saturday, the closing night.

Last week we had the Fair, the Baptist Convention and the big excursion all at once and the hundreds of visitors were well entertained. The crowds have gone, but our streets are by no means deserted and business goes on as under normal conditions.

Dr. W. J. Edmundson is registsred at the Palace hotel. The doctor practiced medicine four years in this county, during which time he gained the confidence and respect of the better class of his acquaintances, both as a gentleman and physician, being especially successful in fevers.

J. D. Ledford, Rodney Lowery and Charley Adams were over from Yorkville this week proving up on land. P. H. Adams and Charley Adams each proved up on their claims, Messrs. Ledford and Lowery being the witnesses. Rodney Lowery has recently purchased the F. G. Ledford ranch and will reside in Yorkville in the future.

Special sale of Smyrna rugs, Saturday, Oct. 5th, size 30x60, $1.45 at the Great Eastern Bargain House.

J. C. Clow and wife and Mrs. Mary Bishop were over from the Hahne section this week on business.

Mrs. Thorp, the author of the beautiful song, "California, Queen of Columbia," came up to Ukiah on the excursion Saturday. Her song has been sung in a number of Teachers' Institutes, and is highly praised by State Superintendent Kirk and other competent judges of music.

Miss Alice Chalfant, who is teaching the Orr's Springs school, was in town Saturday enjoying the fair and greeting her many friends.

Special sale of Smyrna rugs, Saturday, Oct. 5th, size 30x60, $1.45 at the Great Eastern Bargain House.

Ukiah's New Planing Mill.

The building for the new planing mill of Orr & Evans is now completed, the engine is in place and the other machinery is being put in position. In a very short time operations at the new mill will be in full blast, with a better outfit than before the destroying fire-fiend got in his deadly work. The people of Ukiah are glad that this is true, and wish the enterprising firm abundant success.

Aid for Oregon Hop Growers.

A dispatch from Salem, Oregon, dated October 6th, says: "The board of directors of the Oregon Hop-Growers' Association met yesterday to consider an offer of capitalits to furnish half a million dollars to carry the growers for six months, until the market advances. The proposition was considered favorably and the growers are to be canvassed by the association to ascertain the amount required. A committee was appointed to organize a pool for shipping hops to London by the all-water route.

The Races.

Last week THE DISPATCH gave the result of the races up to the time of closing on Thursday evening. For the remaining two days, Friday and Saturday, the races were as follows:

10th race, running, ⅝ mile; purse $85—Johnson's Tyleto won; Cleveland's Dr. Hart, second; McGovern's Landlord, third. Time, 1:04½.

11th race, running, ⅜ mile dash, purse, $75—Asbill's Mollie A won; Haydanswant's Ladysmith, second; Hyden's Ironbrew, third. Time .37½.

12th race, trotting, 3 in 5 for buggy horses that have not trotted in less than 3:20; purse $40—Smith's Pedro won; Ellis' Cyclugus, second; Layton's Cricket, third. Time, 1:49¾, 1:50, 1:37¾.

13th race, running, ½ mile and repeat; purse, $100—East's Cora L. F., won; Burrough's Diamond, second; Johnson's Umatilla, distanced. Time, 51½.

14th race, mile heats, 3 in 5, purse $250—Charlton's Black Bart, won; McGregor's Cock Robin, second; Grace Bros.' Ole, withdrawn. Time 2:27, 2:28½, 2:27½, 2:28½.

15th race, ⅔ mile dash; purse, $70—Hamilton's Jennie Gibb won; McGovern's Barney Schrieber, second; Taylor's Gray Bob, distanced. Time 38½.

Special race, trotting, ½ mile, 3 in 5, for unclassified horses; purse, $25—Williams' Lady Nellie won; Handy's Valentine, second. Time, 1:36½, 1:32⅔, 1:33.

Novelty race, mile heats, 3 in 5; purse, $60—Cleveland's Dr. Hart, won. Time, 26.

Caught Two Men.

Charley Smith, son of Sheriff Smith, arrived in Ukiah Wednesday with two prisoners. One was George Michaels; charged with stealing a horse from Tom Flanagan, of Willits. He was caught at Magalia in the Sierras above Oroville, where he was prospecting for gold. He had sold the horse at Magalia.

The other prisoner is Herman Krause, who stole and sold 200 sacks from J. L. Johnson for whom he formerly worked. Charley caught him in San Francisco. He plead guilty in Justice Critchfield's court and will be sentenced Saturday.

Sold to the State.

On October 5th the Board of Managers of the Mendocino State Hospital, with the consent of all the authorities concerned, accepted the offer of H. C. Waugh to sell his farm of 283 acres adjoining the Bartlett ranch to the State for $16,000 payable on or before February 1st, 1902. Possession was taken by the State October 7th.

COMPTCHE ITEMS.

COMPTCHE, Oct. 10, 1901.

As I have seen no correspondence in your valuable paper from these parts, thot I would send you a few items from our thriving little neighborhood.

Some of our farmers have begun plowing preparatory to putting in their grain. The nice rain and the warm sunshine make them restless to begin farm work again.

The rain has stopped the hauling for a time and caught some with tan bark still in the woods.

Miss Mary Blake has been quite sick for several weeks and am sorry to say is no better at present writing.

Miss Dollie Bannerman, formerly of Comptche but now of Mendocino, has been visiting friends and relatives a few days in these parts.

Tatlow Jackson, one of our enterprising bachelors, is erecting a large barn on his place.

Capt. Larsen is building a new house on his claim and intends settling for a while.

Louie Shafsky, Fort Bragg's enterprising merchant, still makes his regular trips to Comptche to supply the people with the necessaries of life. He is building up quite a trade here.

Archie Cameron and Brad Blake went trout fishing a few days ago and caught sixty nice ones. Some were about a foot long.

Several fine bucks were brot into Comptche during the season, but the most noted one was laid low by a Winchester in the hands of our crack shot, Mrs. Louie Anderson.

Last Thursday afternoon as C. B. Clark and son Scott were returning from a fishing trip to Big River and hearing unusual sounds close at hand, they turned to investigate and found a large mother bear and two half grown cubs all up one large redwood tree. Charley soon brot his "trusty Winchester" into play again, and brot mother bear to the ground with a bullet thru her heart. The cubs were then soon brot down badly wounded and gave the dog a lively fight before they were dispatched. That makes five bears to Charley's credit in the last six months—two old ones and three cubs, and he hasn't gone "bar" hunting either. I. X. L.

How's This.

We offer One Hundred Dollars Reward for any case of Catarrh that cannot be cured by Hall's Catarrh Cure.

We, the undersigned, have known F. J. Cheney for the last 15 years, and believe him perfectly honorable in all business transactions and financially able to carry out any obligations made by their firm.

WEST & TRUAX, Wholesale Druggists, Toledo, O.

WALDING, KINNAN & MARVIN, Wholesale Druggists, Toledo, O.

Hall's Catarrh Cure is taken internally, acting directly upon the blood and mucous surfaces of the system. Price 75c per bottle. Sold by all druggists. Testimonials free.

Hall's Family Pills are the best.

Gualala Band Dance.

GUALALA, Oct. 4, 1901.

For some time past, the people of Gualala and nearby vicinities have been looking forward to the Band Boys' Dance, and on Saturday last the event took place. Enough praise cannot be given the Band for their excellent management of the whole affair. Such an enjoyable dance has not been given for many moons past. In fact, seldom in a life time does one have the good fortune of attending so successful and pleasureable a ball as this was.

The boys, however, left no stones unturned to make their first dance a success, and victory was surely their's. How could it have been otherwise when those eight fine looking uniformed knights took it into their heads to entertain? Their smiles of greeting made everyone feel welcome and the music furnished was of such type as to make one feel as tho he were dancing in fairyland. The glimmer and glitter of the many pretty dresses worn and the enchantments cast by the goodly number of handsome gentlemen present made the scene a pretty picture that carried out the idea of fairy realms more than ever.

A bounteous supper, fit for the Gods was passed around in the hall. Me thinks the boys serve well. All too soon came the hour for disbanding. Many were the wishes that our worthy band would again try their luck and then we left with three hearty cheers for the charter members who are: Prof. Clair, Prof. Erickson, John Schultze, Chris Kelson, Andrew Benson, Chester Knight, Chas. Johnson, Chris Christenson and Pete Peterson. X.

Says He Was Tortured.

"I suffered much pain from corns I could hardly walk," writes H. Robinson, Hillsborough, Ill., "but Bucklen's Arnica Salve completely cured them." Acts like magic on sprains, bruises, cuts, sores, scalds, burns, boils, ulcers. Perfect healer of skin diseases and piles. Cure guaranteed by J. R. Mathews. 25cents.

Eloped With a German.

The Colusa Sun of last Saturday says: "A gentleman by the name of McFarland arrived in Colusa Thursday from Ukiah in search of his runaway wife, his two children, $800 in coin and a German with whom she eloped."

The article goes on to say that McFarland is a freighter who had employed the German who stole his family, and thru the wife, his money which was in the bank, and was drawn out by the wife two or three days before the elopement. The husband trailed them as far as Colusa, but there lost the track.

THE DISPATCH learns upon investigation, that no man named McFarland has had a deposit account in the bank here nor at Fort Bragg for a long time. No such incident as the elopement described has taken place at or in the neighborhood of Ukiah. There are McFarlands in various parts of the county, but none of them, so far as we have heard, exactly fill the Sun's description.

The Baptist Convention.

The Clear Lake Baptist Association which convened in Ukiah on the evening of the 2d instant, brot its labors and services to a close Sunday evening.

Messengers were in attendance from Lakeport, Willits, Covelo, Westport, Fort Bragg and Point Arena, besides other churches represented by letter only. Several visitors, besides the messengers were in attendance, among whom we note the Reverends Eby, of Healdsburg, and Bennett, of Oakland. The following pastors of the Association were present: Reverends Disher, of Covelo, Gray, of Fort Bragg, Anderson, of Westport and Wheelan, of Lakeport.

Besides the usual routine business an Associational Board was created to work in conjunction with the State Mission Board.

The ladies of the Ukiah church served excellent meals at the church every day.

The spirit of harmony prevailed thruout the entire sessions and every one went away happy. Excellent sermons were preached by Reverends Eby, Wheelan and Bennett. Sunday morning Rev. Gray preached from the pulpit of the M. E. Church, South, and Rev. Wheelan from the Presbyterian pulpit. Sunday evening the various churches dispensed with their home service and joined in the closing service of the association. Short talks were made by Reverends Wheelan, Bennett and Gray, interspersed with excellent music for which the church extends hearty thanks to all the choir, and to Prof. Buck, Dan Gibson and Mrs. Holliday in particular.

The Association will meet a year hence with the church at Lakeport.

Saturday's Excursion.

The Excursion train from Santa Rosa and other southern points last Saturday reached Ukiah about noon. Twelve carloads of pleasure seekers came up, many of them to see Ukiah for the first time. The Santa Rosa Band came up as a return compliment to our band which went to the Santa Rosa Fair the week before.

The weather was perfect and the excursionists scattered all over town enjoying the pleasant sunshine. Many visited the fish hatchery and other points of interest, and a large number took in the races at the track. The pavilion was thrown open to all visitors during the day, and many expressions of admiration were heard as to the beautiful arrangement of its interior.

THE DISPATCH office acknowledges with pleasure the compliment of a serenade by the Santa Rosa Band.

CASTORIA.
Bears the Signature of Chas. H. Fletcher. The Kind You Have Always Bought

Our Horse Shoe Brand Tailor Made Clothing

WILL GIVE YOU LUCK

The kind of Clothing that will fit your purse
The kind of Clothing that will fit your shape
The kind of Patterns that will please your taste
The kind of Suits you want to buy.

These Garments are made on the highest principles of Modern Tailoring and are sure to give Satisfaction.

The only difference between these Suits and your swell tailors is the price, and that is in your favor.

Up-to-Date Overcoats, - from $5.00 to $20
Up-to-date Men's fine all wool suits, $7.50 to $20

If you are thinking of getting an Overcoat or Suit of Clothes, to look means to purchase, so don't look unless you want to purchase, for if you do you can't help purchasing. We will be glad to see you at any rate.

C. Hofman's cash store

UKIAH, CAL.

Agents for the Celebrated Horse Shoe Clothing

To the Public.

Having purchased the harness and saddlery business of L. Kirpinski, Ukiah, I desire to call the attention of the company to the fact that I shall constantly have on hand a full supply of double and single buggy harness, saddles, bits, spurs, robes, blankets, etc., etc., at reasonable prices.

Repairing promptly and neatly executed. Carriage trimming in all its branches by first-class workmen.

A share of the public patronage is respectfully solitited.

Yours respectfully,
C. F. REDNALL,
Ukiah, Cal.
State St., near Smith's Stables.

Our delinquents now have an opportunity to pay something on account and help some one get a business college training, by casting their votes accordingly.

OR SALE—A fresh milk cow. Inquire of F. M. Todd two miles above Ukiah. 29a3t

Retiring From Business

And will remove to San Francisco. We have $3500 worth of new and up-to-date boots and shoes which we will sacrifice at 75c on the dollar. This is a golden opportunity for you. Come early and get the best bargains you ever had. These goods are all first class; we have no shoddy goods. We mean what we say. This is no joke. Show case, counters and fixtures for sale, also all our household furniture and a very fine upright piano very cheap. Our beautiful residence for sale or rent, a great bargain—7 rooms, bath, patent wash tubs, patent toilet, hard finish connected with sewer, large barn, fine wood house, vineyard and beautiful shade trees. Lot 100x225.

A lot of hosiery.

S. HOOKE, Ukiah, Cal.

Wanted.

Men to clear land. Address, J. O. WHITLOCK, KELSEYVILLE, Lake Co., Cal. S-27

CASTORIA.
Bears the Signature of Chas. H. Fletcher. The Kind You Have Always Bought

SAWYER'S EXCELSIOR TRADE MARK
Keep Out the Wet
SAWYER'S
Excelsior Brand
OIL CLOTHING
The best waterproof garments in the world. Made from the best materials and warranted waterproof. Made to stand the roughest work and weather.
Look for the trade mark. If your dealer does not have them, write for catalogue to N. Y. Belting and Packing Co., Agts., San Francisco, or H. M. SAWYER & SON, Sole Mfrs. East Cambridge, Mass.

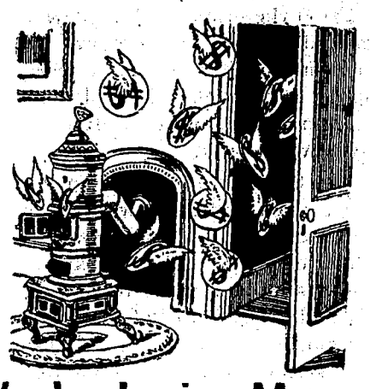

You're Losing Money

Every time you fill the old stove up with wood. Stoves have improved since that was bought; they are better for the money; prices are lower, and the economical side of the wood question has been looked after. Nowhere are these improvements to be seen better than in the Air Tights. They cost from $2.50 to $10.00, and better stoves cannot be bought in the Union for less money. It will save you money, wood, time, and trouble. It is here to look at

F. Brunner & Son's

Ukiah, Cal.

—GO TO THE—

Corner Store

Hopland, Cal.

General Merchandise

Fancy and Staple Groceries
Choice Cigars & Tobacco
Candies, Nuts, & Fruits
Dry Goods, Notions, Etc.

F. W. Dooley, Prop'r.

Wilson & York

(Successors to E. F. Sholl)
Agency for all S. F. Dailies

Dealers in Tobacco, Cigars, Stationery, Sporting Goods, Fruits, Nuts, Candy, Etc.

A share of the public patronage solicited. Fair and Courteous treatment assured to everyone.

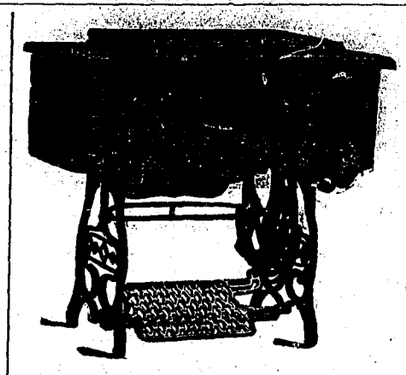

New Royal Sewing Machine

If you purchase a New Royal Sewing Machine it is warranted for 10 years by the company. The defective parts will be replaced. A written guarantee is given with each machine.

Price from $30 to $45

For Sale by

J. A. Gibson,

HARDWARE.

Baths and Fine Laundrying

AT E. Gouber's

Perkins St., Ukiah

The only first-class laundry establishment in this city.

Bath tickets on sale.

Oyster Loaves

At The Palm

Call Us Up 'Phone 20

And order a delicious loaf brought to your home.

Also Oysters served in any style Satisfaction Guaranteed.

Blodes & Haywards

J. W. EVERSOLE

UKIAH

Furniture, Carpets, Etc.

Undertaking and Embalming

Headquarters for School Supplies of all Kinds.

R. J. DRYDEN,

PROPRIETOR OF

Little Lake Stable

FEED AND LIVERY STABLE.

Willits, - - Calif.

Everything first class and prices reasonable.

No One

whose life is worth any thing can afford to do without life assurance No one who needs life assurance can afford to take it before seeing the new policies of

THE EQUITABLE

Send your age and get figures.

J. C. Ruddock,
Manager—Ukiah, Cal.

HOT TEA BISCUIT

Royal Baking Powder

Perfect, Delicious, Appetizing.

LETTER FROM WANDERER

MANILA, July 27, 1901.

The Commissioners have passed a resolution, authorizing the appointment of a new employee of the Board of Health, whose sole duty it will be to infect flocks of locusts with the newly introduced African fungus disease, gather their bodies and prepare for shipment, to all parts of the Archipelago, which are suffering from these insects, in order that they may be exterminated as soon as possible. I believe the African fungus disease has been introduced among the locusts of the United States with satisfactory results. The operation of infecting healthy locusts seems to be a simple one, and the infected individual, when liberated, promptly communicates the disease to others. It is said to spread very rapidly and is known to wipe out large flocks in a short time. If a similar result might be accomplished with other insects that infest the Islands, life would be much more endurable, especially to the American inhabitants here.

While passing in a launch up the Pasig river recently, we passed immense flocks of locusts. In some instances they had settled on the maize, planted by some thrifty Filipino and had stripped the leaves, leaving only a bare stalk where there had been a luxuriant growth. They were crossing the river in great swarms, all headed in the same direction. The banks of the river were in places covered with this dark moving mass of insects. Natives were sweeping them up and putting them in bags, and it seemed the country round about would be simply devastated by this army.

The cock-roaches are to me the most dreadful, great ugly black bugs that delight in crawling over your books and papers, finding their way into the cup-boards, testing the quality of your butter and victuals of all kinds. There seems to be no end to their thirst for knowledge, as they may be found among your clothes; giving serious attention to your toilet articles, in fact any place that they should not be, you will find the cock-roach, unceasing in his endeavors to investigate all of your possessions, from your trunk of clothes to your bottle of shoe polish, you will find him an ever-present enemy, who never slumbers.

Before landing in Manila, I was cautioned against the lizards; was told in a most impressive manner of their promenades up and down the walls and ceilings of your room, and of how, in every way, they made themselves obnoxious to one. It is true; the lizards are here, and very often in evidence. They are little pink fellows that creep cautiously and carefully down the walls of your room, as if they had an intense desire to show you that their intentions are of the best. and their feelings towards you are of the kindest. But one grows accustomed to them, and their is none of that dread of seeing them about, that their is with the cock-roach. The former confines his wanderings to the walls and ceilings of your rooms; the latter, any place where he is not looked for.

There are at the base of trees, sometimes found a large lizard, measuring about three feet from tip to tip, frightful looking fellows they are, tho I believe are considered harmless. There is also the tree lizard resembling the ones in California, only much larger. They have a peculiar little call, which sounds like they were saying, "get there! get there!"

You would be surprised at the scarcity of flies, which seems remarkable too; taking into consideration the location of the stables, which are often connected with the living rooms of the house. Whether they cannot endure the heat, or what the reason is I do not know; but where they are noticeable for their absence, the mosquito flourishes in all his glory. He reminds you of his presence by his cheerful little song; and putting aside all semblance of good humor, he will fight with you for your very life's blood. If by chance there happens to be the tiniest rent in the mosquito netting that, as a life preserver, is put around your bed, rest assured he will find it, and not content to come alone to keep watch over your slumbers, it is surprising in what a short space of time he will inform all of his friends, and they are legion of the proposed reception, when the battle royal begins. You simply get up, put on your armor and sail into the fray. If you are brave and patient, you will come off victorious, altho not unscarred. And at the end you will hunt a needle and thread and make good the rent, when you are safe. They are indefatigable in their endeavors to annoy and disturb you. In the ceilings of many of the Nepa houses are found the house snake. They are harmless yet a visitor of that kind is not exactly desirable.

And while the climate of the Philippine Islands is warm and agreeable to the insect that lives here, yet from the constant war, going on between him and the inhabitants, the average insect must have positive proof that life in the Islands has its drawbacks.

The butterflies are beautiful, and some are of an immense size. I have seen them measuring fully eight inches across.

There has been $2500 in gold appropriated for per capita bounties on rats. There will be 1½ cents per head given for each rat, dead or alive, in order to avoid the spreading of bubonic plague thru the disease of these rodents.

WANDERER.

LAYTONVILLE BUDGET.

LAYTONVILLE,, Oct. 7, 1901.

The death of Miss Mary Purdy has cast a shadow over our community. She was born and raised in Long Valley, grew up in our public schools here and at the time of her death was a prominent teacher in our county. Her quiet unassuming manner and her kind and sociable disposition won for her many friends who extend to the bereaved mother and brothers their sincerest sympathy.

Arthur Branscomb and wife are stopping with Mrs. Vassar for the winter.

Paschal Harden has moved his family to Santa Rosa for a few years. Court Dyer has rented his ranch.

Miss Lizzie Braden is very sick with consumption.

Whooping cough is in our midst, but no serious cases as yet reported.

Mr. Briggs, representing an accident insurance company, accompanied by Dr. Hudson, of Ukiah, were up last week investigating the cause of the death of young Hutchinson, who was lost on Rattle Snake creek three weeks ago.

Fred Mitchel has been quite sick, but is improving.

Sheep shearing is going on now. Clip only fair and prices less than fair we predict.

Mr. Dill with his daughter and son from Sonoma have been visiting John Dill his brother.

Chas. Branscomb has been in town for several days shaking hands with old friends.

Steve Martendale returned from Ukiah a few days ago where he has been hop picking.

Miss Nettie Dill, we are glad to learn, has returned home from a visit to Ukiah.

Chas. Lambert, of the Harden ranch was in town today. Charley steps pretty high if it is a girl.

Frank McAnich and family will leave soon for Santa Rosa, where they expect to make their home. We are sorry to see them go.

Miss Elder, of Farley school, was shopping in town this week.

Miss Ruth Wilson has charge of the express office during Mr. Sampson's absence. Ruth is a capable deputy.

W. F. Wade, former Western Union operator, with his wife, are visiting here as the guests of Geo. Jones and wife.

Ed Purcell lost a fine horse the other day.

Lon Irvin, of Soda Springs, was in town Saturday.

Kurg Prithers is handling the ribbons on the Covelo stage line now.

Alice Falkington was visiting in town Friday.

Frank Corn left today for Willits to seek employment.

Gene Sampson has been appointed post master at this place.

COUNTRY GIRL.

MASON'S OPERA HOUSE.

Max Steinle and a Clever Company of Comedians Coming.

On Monday and Tuesday, October 14th and 15th, the popular young comedian, Max Steinle, supported by his own clever company, will appear at Mason's Opera House, presenting for the opening piece, the hilarious musical farce comedy, called "A Run for his Money." It is one of the most successful of the season's comedies, and is a laugh from beginning to end with plenty of music and specialties. The second night's program will consist of a double bill, introducing the two comedies, "A Lady Barber" and "Who's Who," interspersed with songs, music and dancing." Everything connected with the performances, will be first-class, clean and wholesome, as it is the young comedian's intentions to visit Ukiah every two or three weeks, with a new comedy. A regular circuit has been formed, which will include this city on the north, extending as far south as Vallejo. The proposition is to give a regular season of comedy and the project should certainly call forth the good will and wishes of every amusement lover in the neighborhood. The only thing the management offers as a guarantee is that all their performances will be satisfactory and it lies with the public to do the rest.

Among the supporting company are Miss Grace Johnson, Miss Irene Douglass, Mr. Bernard Jaxon, Mr. Marshall Douglass and other well known people. A feature will be made of the music and specialties, which will be under the personal direction of Robt. S. Hawcroft, who has already pleased the Ukiah theatre goers with his clever "Rag-time" piano playing.

When you cannot sleep for coughing it is hardly necessary that anyone should tell you that you need a few doses of Chamberlain's Cough Remedy to allay the irritation of the throat, and make sleep possible. It is good. Try it. For sale by all dealers.

CASTORIA
For Infants and Children.
The Kind You Have Always Bought
Bears the Signature of Chas. H. Fletcher

Choose a Camera as You Would A Watch.

Not for the outside appearance only, but for the good it contains.

The value of the EASTMAN POCKET FOLDING KODAKS is at once apparent to the most casual observer, as well as the most critical and experienced photographer.

No complicated parts; lightness and compactness; profection of shutter and view finder; the ease with which they are loaded without a dark room.

Finally they are universal in focus, a most desirable feature, allowing either a portrait or a view to be made with no uncertainty as to uniformly good results. If you do not have one already buy a KODAK at

J. R. MATHEWS
City Pharmacy - Ukiah, Cal.

Read what the San Francisco Business College says on page 7. jyf

The Grand runs free buss to and from all trains. All stages leave this house. j23tf

Get Miller's three-seated surrey for funerals. tf

Young men desiring a thoro, practical business education should attend the San Francisco Business College: tf

Subscribers are requested to pay up every year, for that is long enough time in which to pay a bill of only $2.50. *

The Acme Dairy—Pure milk gauranteed, delivered twice a day. A share of public patronage solicited.

DR. S, ODLE, V. S.
Telephone, 266.

Remember we carry the largest and most complete stock of Glassware and our prices are the lowest. Will sell you an elegant 6-piece Glass Set for 50c, a reduction of 25 per cent on the regular price. Other goods in proportion.

Telephone Main 70.

Roth & Hix

Oregon Nursery Co.

All kinds of Fruit and Ornamental trees. Shrubbery and Tropical Plants. All stock guaranteed as represented and of a hardy and thrifty nature, free from disease.

All those contemplating setting out fruit trees or anything in this line will do well to call on or address

E. R. WRIGHT
AGENT
UKIAH, - CAL.

Dispatch-Democrat

CARDS,
LETTERHEADS
BILLHEADS,
ENVELOPES,
INVITATIONS,
DODGERS,
POSTERS, ETC., ETC.

AT OUR NEW OFFICE.
Corner Smith and School Sts.

Wood Wanted.

Wood wanted at this office on subscription or advertising accounts. Wood paid on subscription entitles one to votes in our Scholarship Contest.

Do you take THE DISPATCH? If not, try it for six months—only $1.25—and cast 25 votes in favor of some one who is trying to get a business education. *

C. R. THOMAS I. W. GROVER

Grover & Thomas

DEALER IN

Staple and Fancy Groceries
Provisions
Flour, Feed, Etc.

Fresh Groceries and Finest Canned Goods
Finest Teas Coffees and Spices in this city

State Street, Dowling Block.
Free Delivery to all parts of Town

EQUITABLE LOAN AND INVESTMENT CO., EUREKA

Organized under the Banking Law of the State of California.

Attention is called to the above named company, by all those who wish to secure a loan, or pay off a mortgage on easy monthly installments. Terms: 6 per cent per annum for the full term, from one to 10 years.

Shares in the company are sold at $36.00 a share, payable at 60 cents per share a month for 60 months, or the same may be paid up at any time at will of subscriber. All contracts are definite both as to time and amount.

No admission or withdrawal fees, nor fines.

Apply to F. C. ALBERTSON,

Local Branch Officers—
John J. Duncan, Chairman,
A. P. Brunner, Vice-Chairman.
F. C. Albertson, Secretary.
W. W. Cunningham, Collector.

Appraisers—
R. E. Donohoe,
W. W. Porterfield
J. W. Eversole
F. P. Brown
J. P. Cunningham
J. B. Sanford

Attorneys—Seawell & Pemberton.

PORTERFIELD & BARTLETT
—SUCCESSORS TO—
BARTLETT BROS.
—DEALERS IN—
STAPLE AND FANCY GROCERIES

Porterfield & Bartlett,
State Street, Opposite Court House

FOR A STYLISH HAIR-CUT OR A FIRST-CLASS CLEAN SHAVE
Go To
Dorr & McIver
At Palace Shaving Parlors
Razors Ground and Honed

The Leading Hotel in Mendocino County. The best accomodations for families. Four very large sample rooms for Commercial Travelers...

The Wines, Liquors and Cigars of the Grand Hotel Saloon are the best to be had in Ukiah City.

All Stages arrive at and depart from The Grand Hotel. Free buss and Free baggage..

A First-Class Fireproof Building
THE
GRAND HOTEL.
Ukiah, Cal.
B. S. HIRSCH, - - PROP

PALACE * HOTEL
3-Story Finely Furnished Brick
UKIAH, CAL.
O E. WILLIAMS, - - Proprietor
Fine Table, Fine Bar, Fine Rooms
All Stages arrive at and depart from this Hotel
RATES $1.25 to $2.00 PER DAY

PROFESSIONAL CARDS.

H. G. WYCKOFF, M. D.
PHYSICIAN & SURGEON,
Ukiah, Cal.
OFFICE—At residence, one door south of Catholic Church.
Special attention given to diseases of women and children.

FRED A. REYNOLDS,
ATTORNEY and COUNSELOR AT LAW,
Covelo, Cal.
Will practice in all State Courts.

WM. J. BIGGER, JR.
ATTORNEY-AT-LAW
Rooms 65 and 66 Nevada Block
San Francisco
With W. R. Daingerfield

DR. E. G. CASE,
DENTIST,
Ukiah City, Cal.
OFFICE—Corner Oak and Standley Streets—one block west of Sheriff's Office.

F. E. Rea, D. D. S. A. Lee Gibson, D. D. S.
DRS. GIBSON & REA.
DENTISTS.
Ukiah, Cal.
Rooms 7, 8, 9 and 10 Marks Building.

DR. S. L. REA,
PHYSICIAN and SURGEON,
Ukiah, Cal.
OFFICE—In Heger Building, west of Court House.
Will be in Hopland every Tuesday.

GEO. W. STOUT, M. D.,
PHYSICIAN & SURGEON,
Ukiah City Cal.
OFFICE—In residence on south corner of Oak and Perkins streets.

W. N. MOORE, M. D.,
PHYSICIAN & SURGEON,
Ukiah City, Cal.
Office in Masonic Building, cor Perkins and School Streets

J. L. BOND, M. D.,
PHYSICIAN & SURGEON,
Ukiah City, Cal.
OFFICE—North Corner Perkins and Oak Streets.

E. F. SWORTFIGUER,
ATTORNEY and COUNSELOR AT LAW.
Willits, Cal.
Will promptly attend to all business entrusted to his care.

W. G. POAGE,
DISTRICT ATTORNEY and ATTORNEY AT LAW,
Ukiah City, Cal.
Will practice in all the Courts of the State. Prompt attention given to all probate business and civil business to which the county is not a party.
OFFICE—Upstairs in Court House.

THOMAS RHODES,
ATTORNEY AT LAW,
Fort Bragg, Calif.
Criminal cases and foreclosure suits, probate and bankruptcy proceedings, government land contests, examination of abstracts and passing on titles made a specialty. All other law business attended to with skill and promptness.

SEAWELL & PEMBERTON,
ATTORNEYS and COUNSELORS AT LAW,
Ukiah, Cal.
OFFICE—In Postoffice Building, Coner School and Perkins streets.
Will practice in all Courts of the State. (1-7tf

JNO. L. McNAB MAURICE HIRSCH
ATTORNEYS
Ukiah, Calif.
(Successors to J. A. Cooper)
OFFICE—In rooms formerly occupied by J. A. Cooper, in I. O. O. F. building.
Will promptly attend to all business intrusted to their care in any of the courts of this state.

W. HITE and THOMAS,
ATTORNEYS and COUNSELORS AT LAW
Ukiah
OFFICE—In White's Law Building, northwest Court House.
Will practice in all State and Federal Courts.

J. C. RUDDOCK,
ATTORNEY-AT-LAW.
Ukiah City, Cal.
Business promptly attended to in all State and Federal Courts or before any of the Departments.
OFFICE—Marks building, S. of Courthouse.

SOCIETIES.

K. of P.—Ukiah Lodge, No. 213, Knights of Pythias, meets every Wednesday night in I. O. O. F. Hall. A. P. BRUNNER, C. C.
R. L. CRANE, K. of R. and S.

ABELL LODGE, NO. 146, F. & A. M.—Regular meetings Saturday evening on or before the full moon of each month in Masonic Hall.
J. M. MANNON, W. M.
W. W. CUNNINGHAM, Secretary.

CORNELIA REBEKAH LODGE, No. 205.—Meets every second and fourth Monday of each month.
MRS. MARY ORR, N. G.
MRS. JENNIE EDWARDS, V. G.
MRS. NELLIE GIBSON, Secretary.

Organized 1878 Incorporated 1882

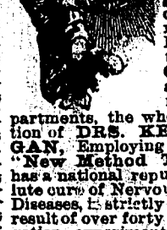

DOCTORS K & K

The Oldest and most Perfectly Equipped Medical, Surgical and Electrical Establishment in California. Devoted exclusively to the treatment of Chronic Diseases and Deformities. Arranged in eight departments, the whole under the direction of DRS. KERGAN & KERGAN, Employing exclusively their "New Method Treatment" which has a national reputation for the absolute cure of Nervous and Constitutional Diseases, is strictly scientific and is the result of over forty years honest investigation, experiment and experience in Eradicating the many Destructive Ailments peculiar to the sexes. It matters not by what name known, whether Inherited or Acquired, wrongs of the Nervous System or Blood resulting in Functional or Organic Disorders. If you desire an honest and candid opinion concerning your case call at the Sanitarium, corner Market and Mason Sts. (entrance No. 8 Mason St.) when in San Francisco, or write full particulars of your case for a free consultation by mail, enclosing two-cent stamp.

DRS. KERGAN & KERGAN
MARKET AND MASON STS.
SAN FRANCISCO, CAL.

Mention this paper and send for "Twentieth Century Isms for Men."

NOW FOR A GOOD TIME

The Fall Stock is Now Complete At The

CITY OF UKIAH

Never has this great store presented a more attractive appearance, never have the goods been so well worthy your attention. There's a good time ahead of every shopper who comes here--a treat of the finest kind. Full measure of quantity and quality.

Fine Stock Dress Goods

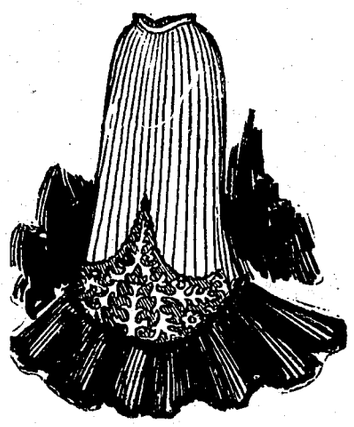

A Handsome Line of Ladies' Tailor Suits

A Swell Line of Silk and Woolen Skirts

A beautiful line of French flannel Waists. An elegant line of Ladies' Jackets, Automobiles, and Raglans, Fur Capes and Collarettes, Feather Boas, Fancy Neckties, Etc.

ADLER CLOTHING

PERFECT IN EVERY DETAIL

THIS LABEL SEWED IN

INSIDE BREAST POCKET

Very Fine Clothing

Our new line of Suits for the Fall and Winter far surpasses any showing we have made in previous seasons. It is larger and by all means better. After considerable trouble we have secured the Adler Clothing, the best fitting suits in the world.

Boys' Clothing

We prove conclusively that the word Quality has a definite meaning and applies to every garment we offer. The price is as important with us as quality, and we guarantee that based superior value in the boys' clothing to all others that are offered. Our suits and overcoats are of superior excellence in their appearance, denoting the correct style. They are made not only for appearance, but for wear.

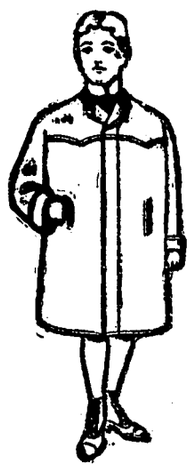

H. MARKS & COMPANY

PREMIUMS AWARDED

Pavilion Exhibits of Superior Excellence And Beauty.

Prize Babies and Other Things Worthy of Mention.

Following are the premium awards made by the various committees at the pavilion:

FIFTH DEPARTMENT.

List No.
158 Best ex. white potatoes, C. E Osborn $2 00
150 Best ex. white corn, M F DeSilveria 1 00
147 White or gray oats, W D White 1 00
146 Black oats, E V Jones Potter Valley 1 00
145 Red oats, E V Jones, Potter Valley 1 00
148 Sack flour, Cleveland & Owen 2 00
149 Flour mill product, Cleveland & Owen 2 00
164 Onions, M F DeSilveria 1 00
161 Pumpkins, Mrs H Weldon 1 00
160 Squash, M V Kilbourne Potter Valley 1 00
181 Prunes, T J Fine 1st 2 00
" Ed Stipp 2d 1 00
160 Watermelon, Wm Fisher 1 00
171 Muskmelon, Wm Fisher 1 00
172 Green apples, best 6 varieties, R. Tindall 3 00
Green apples 2d best 6 varieties, T Jackson 2 00
Green apples, 1st best ex. J W Shoemaker 3 00
Green apples, 2d best ex. C E Osborn 2 00
178 Peaches, C A Thompson 2 00
180 Plums, E R Wright, Low Gap 2 00
176 Pears, S S Hayslett, Comptche 2 00
162 Tomatoes, R Tindall 1 00
184 Table grapes, R Tindall 2 00
183 Figs, C A Thompson 2 00
166 String beans, C A Thompson 1 00
165 Beets C A Thompson 1 00
192 Dried hops, J Cunningham 1st 3 00
Dried hops, W D White 2d 2 00
198 Fruit in glass, Mrs Dan Lynch 1 50
199 Jellies, Mrs Dan Lynch 1 50
200 Jams " " " 1 50
201 Pickles " " " 1 50
190 Dried prunes, 1st R Tindall 2 00
" " 2d T J Fine 1 00
203 Pot plants, Mrs Charlton 1 50
202 Home made candy, Mrs D Hatch 1st 1 50
Home made candy 2d F P Brown 1 00

SEVENTH DEPARTMENT.

261 Battenberg lace, Mrs F Armstrong, Boonville 1st 1 50
Battenberg lace, Mrs M Gibson, Rec. 1 00
270 Duchess lace, Lena Brunner 1 50
249 Patchwork, crazy silk Mrs E Hatch, Mendocino City 1 50
284 Drawing (minors) Vivian Taylor 1 50
273 Sofa cushions, Mrs Stitt 1 50
287 Oil painting, fruit, Mrs Lobree, 1st special
Oil painting, flowers, Mrs Hoffman 1st 2 50
Oil painting, Still Life, Mrs W A Hoffman, special
290 Pastel, Pearl Taylor 1 50
282 Pencil drawing, Safa Paine 1st 1 50
Pencil drawing, Lena Brunner, rec. for special
281 Crayon, Jessie Lowe 1 50
263 Worsted cross stitch, G Cunningham 1 50
221 Quilt knit, Mrs J McAbee Boonville 1 50
288 Oil painting, marine, Mrs O E Williams 2 50
280 Water colors, Mabel Smith 1 50
276 Home made rugs, Mary Van Zandt, Boonville 1 50
238 Drawn work, Spanish, G Cunningham 1 50
266 Embroidery on linen, Mrs A Richardson 1 50
264 Embroidery tea cloth, Mrs A Richardson 1 50
258 Display of Silk, Mrs A Richardson 1 50
241 Etching, Mrs A Richardson 1 50
271 Pillow shams, Mrs A Richardson 1 50
289 Oil painting, landscape Mrs Bud Johnson 2 50
253 Shawl crochet, Miss Wilson, Talmage 1 50
230 Afghan, Mrs W A Hoffman 1 50
286 Oil painting, in human figures, Mrs Sam Haines 2 50
233 Kensington silk, Mrs A Richardson 1 50
267 Embroidered side board cover, Grace Cunningham 1 50
232 Crochet work in cotton, Mrs. O W Everson, Mendocino City 1 50
259 Braiding hand, Mrs A Richardson 1 50
256 Point lace hdkf Mrs W A Hoffmann 1 50
257 Point lace by yd, Mrs A Richardson 1 50
236 Lambrequin, Mrs A Richardson 1 50
291 Hand-painted China, Mrs W A Hoffman 1 50
254 Gent's shirt, Mrs M Gibson 1 50
244 Hem stitching, Mrs Stitt 1 50
269 Wood carving, Mrs M Gibson 1 50
272 3 pieces ladies' underwear, Mrs. M Gibson 2 50
274 Pin cushion, Mrs M Gibson 1 00
278 Photographs, professional J H Saunders 1 00
Photographs, professional, O A Carpenter 1 00
240 Ladies dress, Mrs O W Everson 1 50
235 Fancy knitting, Mrs Geddis Covelo 1 50
231 Bonnets Mrs F Armstrong Boonville 1 50
252 Table scarf, Mrs W A Hoffman 1 50
262 Cotton embroidery, Mrs Geddis 1 50
237 Crochet work silk, Miss Drew Huff 1 50
239 Baby dress, Mrs O W Everson 1 50
260 Honiton lace work, Mrs O E Williams 1 50
265 Embroidery tray cloth Mrs W A Hoffman 1 50
243 Hearth rug, Grace Cunningham 1 50
279 Photographs, amateur, Perley Maxwell, Needle Rock 2 00
285 Porcelain Painting, Mrs. Weldon 1 50
283 Oil painting, minors, Ruth Hill 1 50
248 Patchwork, Mrs Stitt 1 50

EDUCATIONAL DEPARTMENT.

293 Best display kindergarten Helen Westerman 2 00
292 Mechanical free hand drawing, Frank Odle 2 00

MISCELLANEOUS DEPARTMENT

303 Cabinet work, Ukiah Mer. Co.—diploma
294 Hardware, J H Barker—diploma
312 Curios, Mrs Morgan, Mendocino City, diploma
C F Rednall, display harness, saddles, etc., diploma

ADDENDA

325 Fancy work by children, E R Moore
Fancy work by children, Mabel English
Fancy work by children, Jimmie Hughes
323 Best cake, Jimmie Hughes
" " Hazel Puett

In the above there is a recommendation to the Board that amount of premiums be increased.

BABIES

314 Prettiest girl baby, Berda Edwards 1st 2 50
Prettiest girl baby, Lois Hutchinson 2d 1 50
Prettiest girl baby, Esther Howard 3d 1 00
313 Prettiest boy baby, Ronald Eldred 1st 2 50
Prettiest boy baby, Myras Howell 2d 1 50
Prettiest boy baby, Chas Luce 3d 1 00

SIXTH DEPARTMENT

286 Open buggy, T Charlton 2 00
34 Slippers, Drew Huff 1 00

BREADS

287 Wheat bread, Mrs Tom Howard 1 50
292 Sponge cake, Mrs E Chalfant 1 50

SPECIAL DEPARTMENT

In this department were placed a number of exhibits not otherwise classified, some of which were recommended to the Board for special premiums or mention. Their entries are as follows:

Feather flowers, Mrs J L Johnson
Fire screen, Mrs Lina Smith
Fire screen, Mrs C Lobree
Oil painting, animals, Mrs O E Williams, Rec Sp
Sun flowers, M V Kilbourne
Canned beans and canned corn, Mrs Dan Lynch
Oil painting, animals, Mrs W A Hoffman
Oil painting, animals, Pearl Taylor
Oil painting, chicken, Sara Smith
Almonds, R Tindall
Oil painting, animals, Mrs S Haines
Pastel, by child, S D C Haines, Rec Sp
Carving knife, S D Hatch
Cane, redwood bark, S D Hatch
Curly redwood, birds eye, Joe DeCampo
Curly redwood, birds eye, Mrs Morgan
Cane, inlaid, J C Ford
Birdseye redwood, Miss Carrie Stingley
Fancy work, by children, Alice Chalfant, rec sp
Cucumbers and walnuts, C A Thompson
Stewpan and steam cooker, G E Parker
Deer horns, Mrs Morgan, Mendocino City
Birdseye redwood, S D Hatch
Birdseye redwood, Henry Howe
Sheaf French oats, J B Morse
French beet, J B Morse

No Hair?

"My hair was falling out very fast and I was greatly alarmed. I then tried Ayer's Hair Vigor and my hair stopped falling at once."—Mrs. G. A. McVay, Alexandria, O.

The trouble is your hair does not have life enough. Act promptly. Save your hair. Feed it with Ayer's Hair Vigor. If the gray hairs are beginning to show, Ayer's Hair Vigor will restore color every time. $1.00 a bottle. All druggists.

If your druggist cannot supply you, send us one dollar and we will express you a bottle. Be sure and give the name of your nearest express office. Address, J. C. AYER CO., Lowell, Mass.

CASTORIA.
Bears the Signature of Chas. H. Fletcher. The Kind You Have Always Bought

RETIRING SALE

Ben Rosenberg, of the firm of L. Rosenberg & Co., is retiring from the firm. L. Rosenberg remaining. Ben Rosenberg will start in business at

214 Sixth and Market Sts., San Francisco

Must Sacrifice Their Entire Stock of

Dry Goods, Fancy Goods, Ladies' Coats, Furs Wraps, Clothing, Shoes, Etc.

A WORD WITH YOU, This is one of the Largest and Finest Stocks ever thrown on the market.

New Fall Stock

Our new Fall Stock has all arrived and the public gets the benefit of buying the very Latest Fall Goods at Wholesale Prices. Avoid a rush.

TO RAISE MONEY

Forces us to mark down goods, in order to secure enough money for the retiring transactions.

All Goods Will be Sold for Cash Only

SALE BEGINS MONDAY, OCT. 1

Furniture, Cow and Horse for sale. House for Rent

SUPERIOR COURT.

Sept. 30th, 1901.

Estate of W. J. Snow, deceased—Decree of due notice to creditors; first and final account allowed and settled and decree of distribution ordered as prayed for.

Oct. 7th, 1901.

J. S. Hart vs. A. F. Redemeyer.—Motion for new trial denied and plaintiff excepts.

Andrew Henderson vs. Bank of Mendocino—Further hearing continued till 2 o'clock P. M., November 5th, 1901.

Alf Pennington vs. F. L. Caughey—Motion to strike out argued and submitted.

Estate of Robert Clark, deceased—Letters of Administration ordered issued to Mrs. Elmira Clark. Bond fixed at $9000.

L. Rosenberg & Co.

Will begin a big sale at once.

Horsemen! You can find anything in the line of horse clothing etc., at Rednall's Harness Shop, Ukiah. s27

THE DISPATCH offers an opportunity to the young people to get an education free. Look it up in another column. *

Furniture for Sale

At Ben Rosenberg's.

Notice.

Miss Fannie McGlashan will open her studio in the McGlashan building October 12th, 1901. Hours from 1 to 5 P. M.

Young men desiring a thoro, practical business education should attend the San Francisco Business College. tf

Subscribers are requested to pay up every year, for that is long enough time in which to pay a bill of only $2.50. *

V. B. Calhoun, Ref. D.

SCIENTIFIC OPTICIAN

Satisfaction Guaranteed

Examination Free

Defects of the eyesight requiring correction by the use of spectacles are purely mechanical, and can be so corrected by the proper adjustment of perfectly made lenses that their effects will be entirely obviated.

As no two eyes test the same it does not pay to buy cheap spectacles. They distort the rays of light, disturb the angles of vision, cause pain and discomfort and injure the eyesight. When it is necessary to hold work or reading matter farther than fifteen inches from the eye in order to see distinctly, it is a sure sign of failing vision, and much annoyance, discomfort and pain will be prevented by having a pair of glasses. Pain in the eyes when wearing spectacles is usually caused either by improperly fitted lenses, or from the centres of the lenses not corresponding with the centres of the eyes, to be perfect, a lens must be made with highly polished surfaces of accurate curvations.

I have the latest scientific tests for correcting the sight and use only the finest hand ground lenses.

Office in Calhoun's Piano Store

UKIAH, CAL.

New Comfortables Equal to Down Filled, Covered with Imported Sateens--- Beauties

Great Eastern Departm't Store

We Name The Lowest Price on Jackets Raglans Automobiles

Business is Good

And we feel at peace with all men, and we are going to throw some money away on Saturday, October 12th and Monday, October 14th, in

House-keepers' Special

500 yds 9-4 Unbleached Sheeting, soft thread. Price **15c** yd

Comfortable Materials

Challies—Light pretty colors, quite the correct article **4c** yd

Cotton Batton

One roll to the quilt, large, fluffy, white as the undriven snow price **60c**

Lace Curtains

Pretty designs, taped, 2½ yds long, quite the thing for chamber curtains, would be cheap at 75c, **37½c**

Bed Spreads

In any size, quality or price. Our special at **75c** is a good one, large enough for double bed. Other prices 85c, $1.00 and up to $4 00

Blankets

Pure white, pure wool, western factory made, medicated before weaving, **$5.00** and up. The genuine California Blankets in colors, nothing equals them in the world.

SIX BIG SPECIALS IN CLOTHING

Here They Are !

Boys' Long Pants Suits

Made from the choice Oregon Cassimere, no sweat shop work, all first class material and workmanship—well worth $9.00 of anybody's money—Saturday and Monday the price is - - **$6.00**

Boys' Overcoats

New and Nobby, good line of colors, made Military Style, coat and cape, makes a little gentleman of the boy, ages 4 to 12, splendid value at $5.00 to $6.00, Saturday and Monday the price will be **$2.90**

MEN'S BLACK CLAY WORSTED SUITS, pure wool, elegantly lined and trimmed, made in the latest style, made by superior workmen, fits you like a tailor made garment. You never saw a better one for $10.00 and you have paid $12.50 for one not so good Saturday & Monday the price will be - - **$7.50**

Youth's Suits

Youths' Long Pants Suits, made in first class style from good honest cloth; made to fit; made to wear; made to sell and they do—worth $5.00. You have often paid $7 50 for no better. Saturday and Monday's price is - **$2.90**

Men's Overcoats

Blue, Brown and Black Meltons, handsome as a picture, durable as iron. The never wear out kind. Makes a well dressed gentleman out of anyone who wears them. Everything solid and substantial. Never was sold at less than $10 to $12 50. Saturday and Monday **$6.50**

MEN'S EXTRA HEAVY OREGON CASSIMERE SUITS—Double stitched; Guaranteed throughout. The best possible material for the money. Especially made for our trade. Is a sure winner at $12.50 to $15.00. Saturday and Monday the price will be - **$9.00**
Its a hummer for you and a friend maker for us. Don't miss this number.

OUR NEW FALL HATS are in. The quality will please you, the price will suit you.

Eiderdowns

Pink, Red, Blue, makes nice house jackets, dressing sacques and elegant wrappers, **18c** yd

KID GLOVES

Your choice the entire line, any color, any size, Saturday only, special - **73c** pr

New Woolen Shirt Waists

We have a happy surprise for you. These waists are perfect fitters, splendid styles. The price is a mere trifle.

Umbrellas

A large and well selected stock bought direct from the manufacturer. This not only gives us the quality but also the price **35c** and up is the money that takes them away.

SHOES and CLOTHING

New lines arriving every day. Grand Good Goods, bought with care, bought for Spot Cash, bought from the most reliable and reputable people, actually complimentary to have the opportunity to buy such goods.

Your Dollar Goes The Fartherest Here

I. RUDEE & CO., UKIAH, - CALIF.

You Cannot Afford To Stay Away

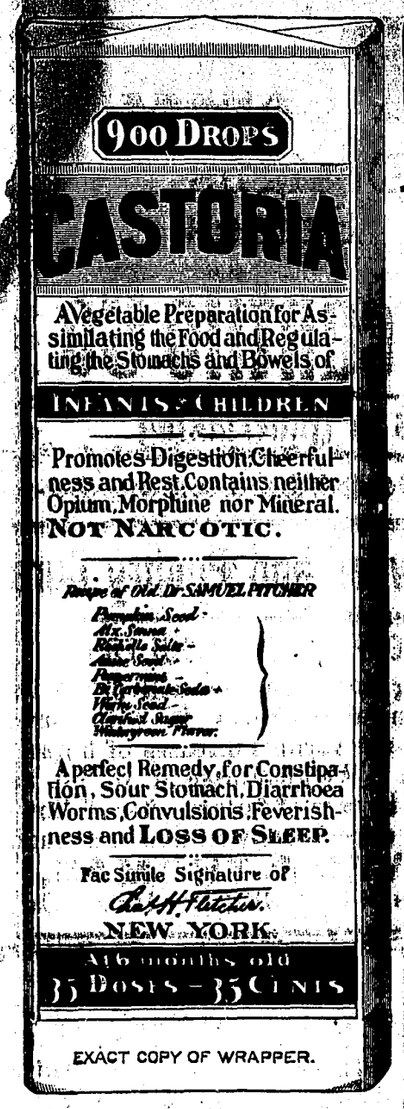

EXACT COPY OF WRAPPER.

CASTORIA

For Infants and Children.

The Kind You Have Always Bought

Bears the Signature of Chas. H. Fletcher.

In Use For Over Thirty Years

CASTORIA

THE CENTAUR COMPANY, NEW YORK CITY.

UKIAH MEAT MARKET

L. EDWARDS B. EDWARDS

STANDLEY ST., Opp. Court House.

Edwards Bros.

FREE DELIVERY To all parts of City.

The very choicest Meats to be had in the market can always be found here. FRESH BACON AND LARD.

$75,000 *Will be earned the first year by our graduates who secured positions last year. This year, on account of a natural increase in salary they will earn* **$100,000.**

Full Course, $60

San Francisco Business College.

1236 Market Street, San Francisco, Cal.

VISIT DR. JORDAN'S GREAT

MUSEUM OF ANATOMY

1051 MARKET ST., SAN FRANCISCO, CAL.
(Between Sixth and Seventh.)

The largest Anatomical Museum in the World.

Greatest attraction in the City. A wonderful sight for visitors.

Weaknesses, or any contracted disease, positively cured by the oldest Specialist on the Pacific Coast. Established 36 years.

DR. JORDAN—PRIVATE DISEASES

Young men and middle aged men who are suffering from the effects of youthful indiscretions or excesses in maturer years. Nervous and physical Debility, Impotency, Lost Manhood in all its complications, Spermatorrhœa, Prostatorrhœa, Gonorrhœa, Gleet, Frequency of Urinating, etc. By a combination of remedies, of great curative power, the Doctor has so arranged his treatment that it will not only afford immediate relief, but permanent cure. The Doctor does not claim to perform miracles, but is well known to be a fair and square Physician and Surgeon, pre-eminent in his specialty—Diseases of Men.

SYPHILIS thoroughly eradicated from the system without the use of Mercury.

Trusses fitted by an Expert. Radical cure for Hernia. A quick and radical cure for Piles, Fissure and Fistula, by Dr. Jordan's special painless methods.

EVERY MAN applying to us will receive our honest opinion of his complaint.

We will Guarantee a POSITIVE CURE in every case we undertake.

Consultation FREE and strictly private.

CHARGES VERY REASONABLE

Treatment personally or by letter.

Write for Book, PHILOSOPHY OF MARRIAGE, Mailed Free. (A valuable book for men.) Call or write

DR. JORDAN & CO., 1051 Market St., S. F.

—THE—

FASHION LIVERY & FEED STABLES

Opposite the Grand Hotel.

State Street, - - Ukiah Cal.

J. H. SMITH, Prop.

Good Turnouts for hire—Double and Single teams, and Saddle Horses. The best of care given to transient stock. Teams furnished with or without drivers. Your patronage is solicited, and satisfaction guaranted. 79-tf.

Telephone connection with the Mendocino Asylum.

Mrs. Deyoe's Bakery is prepared to furnish fresh bread of all kinds, home made pastry, candies, fruits, etc. to all customers. School Street, opposite Sheriff's office. Telephone, No. 231. Home made candies. f8tf

CALIFORNIA NORTHWESTERN R'Y. CO.

Lessee of

S. F. & N. P. R'y

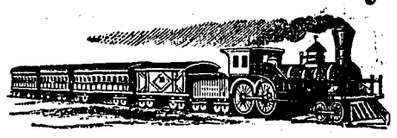

OFFICIAL TIME SCHEDULE.

LEAVE UKIAH		EFFECTIVE April 28, 1901.	ARRIVE UKIAH	
Week-days.	Sun-days	To and From	Sun-days.	Week-days.
5:25 am 1:30 pm	5:50 am 2:15 pm	San Francisco San Rafael Petaluma Santa Rosa Healdsburg Lytton Cloverdale and Intermediates	1:15PM 10:05PM	12:30PM 8:35 PM
5:25 am 1:30 pm	5:50 am 2:15 pm	Glen Ellen Sonoma and Intermediates	1:15PM 10:05PM	12:30PM 8:35 PM
5:25 am 1:30 pm	5:50 am 2:15 pm	Sebastopol and Intermediates	1:15PM 10:05PM	12:30PM 8:35 PM
5:25 am 1:30 pm	5:50 am 2:15pm	Guerneville and Intermediates	1:15PM 10:05PM	12:30PM 8:35 PM

H. C. WHITING, General Manager. R. X. RYAN, Gen. Pass. Agent

Nasal Catarrh quickly yields to treatment by Ely's Cream Balm, which is agreeably aromatic. It is received through the nostrils, cleanses and heals the whole surface over which it diffuses itself. Druggists sell the 50c. size; Trial size by mail, 10 cents. Test it and you are sure to continue the treatment.

Announcement.

To accommodate those who are partial to the use of atomizers in applying liquids into the nasal passages for *catarrhal troubles*, the proprietors prepare Cream Balm in liquid form, which will be known as Ely's Liquid Cream Balm. Price including the spraying tube is 75 cents. Druggists or by mail. The liquid form embodies the medicinal properties of the solid preparation.

Carter & Hatch have secured the services of John Campbell as horseshoer at their blacksmith shop on State Street. tf

ALONG THE COAST

(From the Beacon.)

The eight-year-old son of James Burns, of Albion, was seriously hurt by being thrown from a horse last Monday. The boy struck on his head and was unconscious for a day afterward. and for several days his life was despaired of. At present, however, his condition is more favorable, but Dr. Milliken, the attending physician, considers the boy in grave danger.

From an authentic source it is learned that the proposition to light Mendocino by electricity is not dead, nor has it been sleeping. The machinery for the plant has been purchased, and it is now en route from the East. Its arrival is confidently expected within the next two weeks. In fact, but for the labor troubles, it would have been here before this. Electricians will be here within a week or ten days to wire the town, and if the intentions of the promoters do not go wrong Mendocino will shine at night like a new silver dollar before the new year is here.

Working 24 Hours a Day.

There's no rest for those tireless little workers—Dr. King's New Life Pills, Millions are always busy curing Torpid Liver, Jaundice, Biliousness, Fever and Ague. They banish Sick Headache, drive out Malaria. Never gripe or weaken. Small, taste nice, work wonders. Try them. 25c at J. R. Mathews.

(From the Record.)

Owing to the strike the casing necessary for our proposed oil wells could not be secured and the company was compelled to send East for it. This will cause considerable delay in beginning operations.

Jas. Dow expects to receive a patent on the combination springs he has invented for passenger wagons. The first conveyance built on the new plan is now being used between town and the hot springs.

Jay Gillmore was pretty badly shaken up on Thursday evening of last week by his team going over a grade near Griffith's mill. Jay was taking a load of furniture for Mr. Titus to his home when the accident occurred.

Geo. Ainslie, a member of Company B, First Regiment National Guards, of Washington, lead all competitors in the annual shooting contest last week at Seattle and won for his company the September cup. Three ranges were shot over—200, 300 and 500 yards—and George made the largest average score, having 60 points to his credit. Point Arena boys are all right wherever they may be.

A Fireman's Close Call.

"I stuck to my engine, although every joint ached and every nerve was racked with pain," writes C. W. Bellamy, a locomotive fireman, of Burlington, Iowa., "I was weak and pale, without any appetite and all run down. As I was about to give up, I got a bottle of Electric Bitters and, after taking it, I felt as well as I ever did in my life." Weak, sickly, run down people always gain new life, strength and vigor from its use. Try them. Satisfaction guaranteed by J. R. Mathews. Price 50 cents.

PERKINS CAMP ITEMS'

PERKINS' CAMP, Oct. 2, 1901.

I am going to write a few items from our busy little camp. It has been raining for the past week most of the time, but work has been going on almost steady.

Ruel Perkins has been sick for the past few days, but is better now, and has gone to his home in Littleriver.

Mrs. J. P. Lilley returned home last Friday from Albion where she has been spending the past week with Mrs. J. S. Lilley. She was accompanied by Miss Lily Lermond.

Misses Rose and Dot Wainwright spent Saturday and Sunday in camp. Come again, girls.

Mrs. R. Stickney, of Mendocino, has been spending the past two weeks with her daughter, Mrs. C. Perkins.

An enjoyable evening was spent at J. P. Lilley's last Saturday. Quite a number of the young folks gathered there and danced and ate candy until twelve when coffee and cake was served and then all went to the boom on the engine for a moonlight ride.

Mrs. Geo. Hoe spent Friday in Albion.

Quite a number of the boys from camp are going to attend the dance in Mendocino Saturday evening.

More next time from C. X.

Night Was Her Terror.

"I would cough nearly all night long," writes Mrs. Chas. Applegate, of Alexandria, Ind., "and could hardly get any sleep. I had consumption so bad that if I walked a block I wonld cough frightfully and spit blood, but when all other medicines failed, thee $1.00 bottles of Dr. King's New Discovery wholly cured me and I gained 58 pounds." It's absolutely guaranteed to cure Coughs, Colds, La Grippe, Bronchitis and all Throat and Lung Troubles. Price 50c and $1.00. Trial bottles free at J. R. Mathew's drug store.

Family Reunion at Yorkville.

A most enjoyable occasion last Sunday at Yorkville was the reunion of the family of Mr. and Mrs. E. M. Hiatt. It was the first time the children and grandchildren were all together for nine years and the occasion was one long to be remembered. A sumptuous dinner was served and seated around the table were the thirty-one members of the family as follows:

Mr. and Mrs. E. M. Hiatt, Mr. and Mrs. Chas. Hiatt and two children, Elmer and Madge; Mr. and Mrs. John Hiatt and four children, Earl, Hazel, Meta and Wanda; Mr. and Mrs. Lee Hiatt and two children, Harold and Cudgie; Mr. and Mrs. Reg Melville, Misses Ruth, Bella and Lelah Hiatt, all of Yorkville; Mr. and Mrs. Bowlin Hiatt and son Herbert, of Boonville; Mr. and Mrs. Sidney Groshong, of Cloverdale; Rev. and Mrs. Z. P. Millington and three children, Leoleon, Bessie May and Marguerite, of San Jose.—Cloverdale Rexeille.

Out of Plumb.

When the wall is out of plumb the building is more or less unsafe, and the higher the wall is carried out of the perpendicular the greater the danger of collapse. It's about so with the health; it is out of plumb when the digestion is impaired, when there is a dull, sluggish feeling, with nervousness, irritability and sleeplessness. Every day that these symptoms are neglected increases the liability to physical collapse.

Dr. Pierce's Golden Medical Discovery cures diseases of the stomach and other organs of digestion and nutrition. It purifies the blood and cures nervousness, irritability and sleeplessness by curing the diseases in which they originate.

"For three years I suffered untold agony," writes Mrs. H. R. White, of Stanstead, Stanstead Co., Quebec. "I would have spells of trembling and being sick at my stomach, pain in right side all the time; then it would work up into my stomach and—such distress it is impossible to describe. I wrote to the World's Dispensary Medical Association, stating my case to them, and they very promptly answered and told me what to do. I took eight bottles of Dr. Pierce's Golden Medical Discovery, and five vials of Dr. Pierce's Pleasant Pellets. Thanks to Dr. Pierce and his medicine I am a well woman to-day. Dr. Pierce's medicines also cured my mother of liver complaint from which she has been a sufferer for fifteen years. We highly recommend these medicines to all suffering people."

The People's Common Sense Medical Adviser, a book containing 1008 pages, is given away. Send 21 one-cent stamps for expense of mailing *only*, for the book in paper covers, or 31 stamps for the volume bound in cloth. Address Dr. R. V. Pierce, Buffalo, N. Y.

Ukiah Oil Development Company

Principal place of business, San Francisco, California; works, Ukiah, California.

At a meeting of the Board of Directors held this 11th day of September, 1901, an assessment (No. 1) of two cents per share, be, and the same is hereby levied upon the Capital Stock of the Ukiah Oil Development Company, payable immediately, in U. S. Gold Coin, to the Secretary, at the office of the Company, Room 3, on the 2d Floor, Mills Building, San Francisco, California; and be it further

RESOLVED:—That any stock upon which this assessment shall remain unpaid on the 11th day of October, 1901, will be delinquent and advertised for sale at public auction; and unless payment is made before, will be sold on Tuesday, the 29th day of October, 1901, to pay the delinquent assessment, together with costs of advertising and expenses of sale; and the Secretary is hereby instructed to advertise this assessment as required by law.

The object of the present assessment is to pay outstanding bills and have money sufficient to continue work.

By order of the Board of Directors.

M. JOHNSTON, Secretary.

5 t

PIANOS

AT PRICES THAT SELL

We sell the Celebrated Steinway, Emerson, Starr, A. B. Chase, Estey, Nugent, Richmond, and other first-class makes of Pianos and the Estey and Putnam Organs.

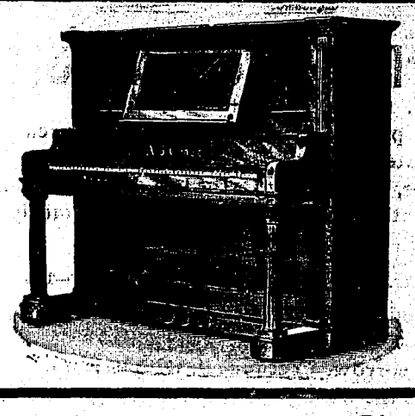

If you want a Good Piano or Organ at the right price, give us a call. Our easy payment plan puts a fine Piano in the reach of a family in very moderate circumstances.

A. F. CALHOUN

UKIAH, CALIF.

The Eagle

Feed & Livery Stable

—STATE STREET—

Opposite Charlton's Blacksmith Shop

H. A. ELDRED - - PROP'R

Splendid turnouts for hire. The best of care taken of transient stock. Your patronage solicited.

Notice for Publication of Time Appointed for Probate of Will.

IN THE SUPERIOR COURT COUNTY OF MENdocino, State of California. Probate.

In the matter of the estate of Archie White horn, deceased.

Notice for Publication of Time Appointed for Probate of Will.

Notice is hereby given, that Monday, the 28th day of October, A. D. 1901, at 10 o'clock A. M., of that day, and the Courtroom of said Court, at the Court House, in the County of Mendocino State of California, have been appointed as the time and place for proving the will of said Archie Whitehorn, deceased, and for hearing the application of George W. Upp for the issuance to him of Letters Testamentary thereon. And all persons interested in said Estate are notified to then and there appear and show cause, if any they have, why said will should not be admitted to probate, and Letters Testamentary thereon issued to said petitioner.

3t 0-11 HALE McCOWEN, County Clerk.

WHITE & THOMAS, Attorneys for Petitioner.

Dated: October 5th, 1901.

Notice.

TO WHOM IT MAY CONCERN:

Notice is hereby given that my wife Annie Hayslett has left my bed and board without just cause or provocation and I will not be responsible for any debts which she may incur.

Comptche, Cal., October 1st, 1901.

S. S. HAYSLETT

For Rent.

We have for rent a desirable place, consisting of 6 acres, mostly in bearing prune and other fruit trees, situated 1¾ miles from Ukiah. There is a good dwelling, barn and necessary outbuildings, plenty of water, both piped and in well, three good poultry houses, small plat alfalfa and everything necessary for a comfortable home. Terms, $100 per year in advance, or by the month at $12 per month.

KIRTLEY & SANFORD, Agents, Ukiah, Cal.

The Dispatch-Democrat
J. B. SANFORD.

Overtaxation--The Surplus.

"The surplus in the Treasury is piling up and Secretary Gage is kept busy devising means to get it into circulation again."—"Call Editorial, October 8th, 1901.

What boots it to look farther for proof that the country is being overtaxed. As we have said before, the government has no source of income or revenue, except thru some system of taxation, and no government has a right in equity to tax its citizens or its commerce, beyond its reasonable necessary wants. An overflowing treasury, such as we now have, is conclusive proof of overtaxation. And this surplus has accumulated in spite of the vastly increased expenditures of the government by reason of the Spanish war and the events following thereafter. This fact proves one of two things. The imposition of the enormous tax upon trade, which produced this surplus, is tyranny, exercised against the masses and in favor of the privileged few, or the originators of the system were incapable of forecasting the result of their own work. The national government has no more right to accumulate a large surplus, beyond the conservatively estimated requirements for a given period, than have the legislative body of a county or municipality. What would we think of a Board of Supervisors that would go on increasing the tax rate while a large surplus was piling up in the county treasury?

It is but just to say in this connection, that the originators of our present extortionate system of national taxation, are becoming frightened at the result of their own work. In his last speech, President McKinley served notice on his party that the time had come when the financial Ship of State must be sailed on a new tack, to avoid the rocks that are looming up before her. The proposed new tack is called "Reciprocity," which is simply free trade, limited to such foreign countries as may enter into it with us. It is the system advised by James G. Blaine, but rejected at the time by his own party. "The mills of the Gods grind slowly, but they grind exceeding fine." Time proves all things, and time and history prove that tho mistakes in the details of execution may be made, the *principles* of the Democratic party are and always have been right.

From Across the Sea.

The following poem, which is the best we have read in connection with the death of the late President McKinley, was written by Right Reverend Charles W. Stubbs, Dean of Ely Cathedral, England, and a copy of which was sent by the author to Geo. C. Thomas, of Philadelphia:

IN MEMORIAM.

"Good-by all, good-by. It is God's way. His will be done."—The President's last words.

"It is God's way!" Take comfort, O my soul!
His path of peace lies ever thru the land
Of sorrow. Yet for all, with saving hand,
He holds the wheels of life with strong control.

Brave heart! "It is God's way!" Christ's creed in truth
Was thine. His prayer "On earth the reign of God"
Was thine, and thine the dolorous way he trod,
Victim of senseless folly, void of truth.

"It is God's way. His will be done!" Thy King
Hath called thee, and for hard-won heavenly wage
Gives nobler work, and loftier embassage,
To be thru Death thy nation's hallowing.

O Heart of Mercy! come with healing light.
Shine on her soul who sits with sorrow crowned;
Chase far the shadows; till the day be found
And cherished memories merge in perfect sight.

Thou King of Nations and their heart's Desire;
O Cornerstone, man's starting place and goal,
Our manhood's faith in history's unread scroll,
Enhearten with Thy Spirit's holy fire.

O Sovereign Lord of Love, in hell's despite,
Bid war's black death and madman's rage to cease;
Oh, guide Thy peoples by the Way of Peace
Thru cleansing splendors to the Gates of Light!

Deanery, Ely, September 16, 1901. CHARLES W. STUBBS.

Cannot Kill Free Thought.

In discussing the means whereby the Anarchistic propaganda may be checked and its active workers suppressed, many leading journals are taking a hand and some foolish things are being said by writers who ought to know better. For instance, the Topeka Capital remarks: "Free thot belongs properly to the intelligent and enlightened, the charitable and humane and right minded. The harm it is capable of when it is entrusted to the wicked, ignorant, and evil-disposed is a matter which deserves the attention of lawmakers." And it has had such attention from time immemorial. "Free thot" cannot be suppressed by penal laws. Nor can a line of separation be drawn between the intelligent and the ignorant. Free thot is the birth right of all. And it is not true that all Anarchists are ignorant. Some of them, as Prince Kropotkin, are highly educated. In its essence, Anarchism is an idea, and you cannot kill an idea by statute. It is the criminally disposed element in the ranks of Anarchy that the law must deal with, and laws for the suppression of free thot or free speech will not avail.

A committee of the San Francisco Supervisors, appointed by Mayor Phelan for that purpose met Monday and formulated a call for a State convention to memorialize Congress to re-enact the Chinese Exclusion law. The call has been issued for the convention to meet in San Francisco on Thursday, November 21st, and upon the basis of representation adopted it ought to be the largest convention ever held in the State. The time for action has come. Unless California takes the initiative in a most vigorous manner, the Exclusion Law will not be re-enacted.

And now the trustees of the Free Library at Eureka have made asses of themselves by forbidding the further filing of the Examiner in the library rooms. This belated indignation is but a weak imitation of some bigger fools.

Uncle Sam is big, long and strong, but he can't punish little Bulgaria or her bandits for kidnapping Miss Stone, the American missionary. He must submit to black mail, but he may make it warm weather for the Sultan of Turkey afterwards.

The Democrats of San Francisco, have nominated Joseph S. Tobin for Mayor.

Admiral Schley was retired from active service yesterday, by reason of the age limit, but the diabolical attempt of the navy department to discredit him as an officer goes on just the same. The prosecution, in the Court of Inquiry has utterly failed, however, and Schley will come out of it triumphant as he deserves to do.

NOT FROM THE EXAMINER.

Our much esteemed contemporary, the Marysville Daily Appeal, is apparently in trouble of mind because THE DISPATCH sees proper to disagree with some so-called Democratic Journals, among which the Examiner and the Vacaville Reporter are named. Our much esteemed contemporary is respectfully informed that THE DISPATCH does not take its Democracy from the Examiner, nor from any other newspaper; but bases it upon the fundamental principles which gave life to our Nation, and which for so many years perpetuated liberty in our states and territories. Furthermore, THE DISPATCH has not objected to the construction and maintenance of an improved and adequate navy, to be ready for any and all possible emergencies. We now have an actually imperialistic government, and so far as any interference on the part of any other nation may be concerned, the American government will maintain itself in any position it may choose to take. But while this is true it does not prove that our present form of imperialism is right or is the best for the United States or its colonial possessions. It is simply that since we have chosen the path of imperialism, we must have a navy to maintain our position, at least until we return to our former policy of non-entanglement with other nations.

The religious tone of the San Francisco morning papers for the past few days has been something truly remarkable. But just notice how suddenly that style will be dropped as soon as J. Pierpont Morgan departs from these western shores.

HOPLAND NOTES.

HOPLAND, Oct. 8, 1901.

Mr. and Mrs. Sierkes, Sr., returned from Geyserville Saturday.

Mrs. Frank Sierkes, who has been engaged to teach in the Cedar district, expects to open her school this week.

Miss Long, who was called to Ukiah by the death of a relative, returned Sunday.

Mrs. Hyden, who has been visiting with her mother for some time, returned to her home in the city Sunday.

A fire broke out in the rear of Jim Myers' yesterday afternoon. By the prompt action of Mrs. Burke and Mrs. Peterson, who happened to see the blaze, it was extinguished. The cause appeared to be that children in the absence of their mother, played with matches and the fire got started that way.

While Mr. Armstrong's little boy was trying to light a candle Sunday, a curtain got on fire and if it had not been for the presence of mind of Mr. Armstrong, who luckily happened to be at home, the house might have got gen on fire.

Mrs. J. Andrews, who has been visiting at Santa Rosa for the last week, returned yesterday.

H. H. Huntington and family move to Petaluma today.

A surprise party was given Monday night to Miss Edith Thatcher, the event being her birthday. The fore part of the evening was spent in playing cards. Mrs. Frank Grant received the ladies' prize and Sam Duncan the prize for gentlemen, thus proving themselves the most progressive on the occasion. This was followed by a lunch in the dining room. A large table was decorated with evergreens, the birthday cake in the center of the table being illuminated with wax candles. A fine ribbon bow with the date, October 7th, 1901, written on same was on the plate of every one present, to serve as a momento of the event. Coffee, cocoa, cakes, oranges, sandwiches, nuts, etc. were served. This was followed by an hour's dancing, and shortly after midnight all went home, satisfied that they had been royally entertained and that it was an occasion long to be remembered by all who were present. Besides the members of the family, the following ladies and gentlemen were present: Mrs. Huntington, Mrs. Frank Grant, Mrs. Petersen, Mrs. Wm. Duncan, Mrs. Gregory, Messrs. Tom Longmore, Sam Duncan, H. H. Huntington, Wm. Duncan, Frank Grant, Kennedy, Kaiser, Brooks and Dr. Petersen.

Admiral Cervera, who lost his entire squadron and hundreds of his men at Santiago had a court of inquiry when he returned to Spain and was exonerated. Our own navy department is doing its level best to down Admiral Schley who destroyed Cervera's ships.

Local Notes.

FOR SALE—100 thorobred Buff and White Leghorn hens, two years old. Address, J. O. WHITLOCK, Hemlock P. O., Mendocino Co., Cal.

"What is Religion?" will be the subject of Dr. McWilliams on Sunday evening. "The Divine Revelation" is the morning topic.

On the 24th of this month Miss Esther Hoover, of San Francisco, will give a high class entertainment under the auspices of the Christian church. Full announcements later.

O. Simonson came down from Willits Monday to attend the meeting of the Board of Supervisors.

W. P. Thomas went to Oakland last Friday to attend conference, returning Sunday evening.

Wool sale day has been fixed for Tuesday, October 22d, 1901. Considerable wool has already been brot into town.

George Madison Cook and Bertha Alice Adams were married at Willits on the 7th instant, Rev. M. K. Sawyer officiating at the residence of Andrew Cook.

Miss Lizzie Hughes, of this city, went to Pieta Wednesday to remain a short time, to the great sorrow of a certain young druggist.

County Clerk Hale McCowen did considerable land office business this week.

D. P. Lawson came in from Greenwood this week. His wife made him happy last week by presenting him a bouncing boy.

Chas. Kehoe, of Garcia, was an arrival in town last Tuesday.

For sprains, swellings and lameness there is nothing so good as Chamberlain's Pain Balm. Try it. For sale by all dealers.

Jack Kingreen and Sam C. Ayers came over from Greenwood Wednesday to take a few more steps in the mysteries of Masonry.

Dr. T. H. Smith and wife, of Westport, passed thru town Tuesday en route to Frisco on business.

G. W. Pickle was down from Potter this week on business.

A. M. Duncan came up from the city Wednesday to attend the meeting of the Board of Supervisors.

Jerry Lierly was a pleasant caller at THE DISPATCH office last Saturday. He and R. M. Vaughn brot in a band of cattle for sale Friday.

All persons having claims against Agricultural District No. 45, are requested to file their bills with the secretary on or before October 15th, 1901. R. E. DONOHOE, Secretary.

On its return southward Saturday evening the excursion train struck a hand car which was on the track near Hopland, hurling it for some distance. It is reported one of the section men was injured.

The 19,000 acre ranch of Col. L. F. Moulton, which lies on the east side of the Sacramento river opposite Colusa, extending from Butte Slough to a point near Moulton's Landing, a distance of twelve miles, is to be offered at auction on the 23d inst. This is one of the most productive tracts of land in the State.

FOR RENT—Ranch of 700 acres, 3½ miles from Ukiah. 7 acres garden land with water for irrigation; 20 acres hay land; orchard and vineyard. Remainder good for hogs and sheep. House of 4 rooms; good barn. O4 2t J. R. RHODES, Ukiah, Cal.

M. V. Helm, the Laytonville hotel man, was in town most of the week attending to business.

A—1000 MEN WANTED.

Rock drillers; tunnel, brush and shovel men to work on ditch line being constructed for Sweepstake Mining Co., near Weaverville, Trinity county, Cal. Apply on work; steady work, good board and best wages in State. SAN FRANCISCO CONSTRUCTION CO., 26 Montgomery St., room 25, San Francisco, Cal.

Reliable workmen, reasonabel prices. Everything up-to-date at Rednall's Harness Shop, Ukiah s27

Rednall is doing the harness business of Mendocino county. If you don't think so, call and see him. South State St., near Smith's Stables Ukiah. s27

For Rent.

The house occupied by Ben Rosenberg is for rent now.

Moving to the City.

Ben Rosenberg will soon open a business at 214 Sixth St., near Market, San Francisco.

Wall Paper
Latest Designs
Lowest Prices
Ukiah Mercantile Co
Funeral Supplies & Undertaking

The Morris Stock Powder and Poultry Cure
For Diseases Of
HORSES, CATTLE, SHEEP, HOGS, POULTRY
One thorough trial according to directions will prove its superiority over all others. During sickness it will cure, given in health it will prevent, the various diseases of horses, cattle, sheep, hogs and poultry. We guarantee it to do as represented. Money refunded in case of failure after following directions. After years of experience we know no such word as fail. Sold by GROVER & THOMAS,
Dealers in GROCERIES, Ukiah, Cal.

A Mystery.

Why is it that the stage conjurer can take a small seed and in—

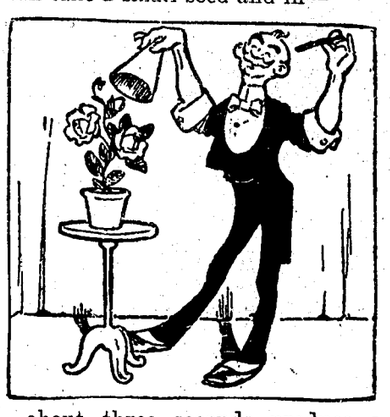

—about three seconds produce a fine flower like this?

Yet when he's at home he can't grow anything in six months.

Wad.

"With us," explained the Scot, "wad means would!"

I did not fail to observe that here was the opportunity to animadvert keenly, not to say wittily, upon the great and growing power of wealth in my own country.

"With us," I rejoined, therefore, "wad means might!"

We parted at this, but I set detectives to shadow him, and they reported to me that three and a half hours later he smiled faintly.—Detroit Journal.

The Bill and the Billy.

Subbubs—That billygoat of yours ate a large portion of our wash this morning.

Outlander—Well, do you expect me to foot the bill?

Subbubs—Yes, you can foot my bill. I've footed your "bill" good and hard already.—Philadelphia Press.

Everything Checked.

Floorwalker — Good morning! You wish to do some shopping, I presume?

Bride (with hubby)—Y-e-s.

Floorwalker—Step into the smoking room, and the boy there will give you a check for your husband. —New York Weekly.

No Doubt at All.

Mistress—Did you tell the lady I was out?

Servant Girl—Yes, ma'am.

Mistress—Did she seem to have any doubt about it?

Servant Girl—No, ma'am; she said she knew you wasn't.

A LITTLE NONSENSE.

He Was Under No Obligations to the Stranger's Curiosity.

The curious wayfarer wandering through the highways and byways of the city stopped in front of an establishment having this sign on its front door:

WART HOUSE.
OFFICE.

"Excuse me," he said to the rotund personage who was sitting in a chair in the doorway and fanning himself, "but that seems to me a very strange name for a hotel. How did you ever come to call it that?"

"I don't know as it's anybody's business," stiffly answered the rotund personage, "but the pane of glass that had the first three letters of the name on it was broken out last night, and the painter hasn't come around yet to put 'em on the new pane. This is the Stewart House, sir."

"Thanks," said the wayfarer, resuming his stroll.—Chicago Tribune.

What She Preferred.

He—I tell you there's nothing like a girl and a hammock and a moonlight night.

She (demurely)—Perhaps, but I believe most girls prefer to have a man in addition.—Town Topics.

Notice to Creditors.

In the Superior Court of the State of California in and for the County of Mendocino.

In the matter of the Estate of William McKinney, Deceased.

Notice is hereby given to the creditors of, and all persons having claims against the above named deceased, to present them within four months after date of this notice, to the County Clerk of the County of Mendocino, State of California, at his office in the town of Ukiah Calif.

HALE McCOWEN.
Clerk of the Superior Court, of the County of Mendocino, State of California.

Dated this 10th day of October, 1901.
O 11, 5t

Notice for Publication of Time Appointed for Probate of Will.

IN THE SUPERIOR COURT COUNTY OF MENdocino, State of California.—Probate.

In the matter of the estate of Michael Doody, deceased.

Notice for Publication of Time Appointed for Probate of Will.

Notice is hereby given, that Monday, the 28th day of October, A. D., 1901, at 10 o'clock, A. M., of that day, and the Courtroom of said Court, at the Court House, in the County of Mendocino State of California, have been appointed as the time and place for proving the will of said Michael Doody, deceased, and for hearing the application of John Taylor for the issuance to him of Letters of Administration with the will annexed. And all persons interested in said Estate are notified to then and there appear and show cause, if any they have, why said will should not be admitted to probate, and Letters of Administration with the will annexed issued to said petitioner. HALE McCOWEN, County Clerk.

O11 3t
McNAB & HIRSCH, Attorneys for Petitioner.
Dated: October 8th, 1901.
[Endorsed] Filed October 8th, 1901.
HALE McCOWEN, Clerk.

Public Sale.

Of the personal property at the ranch of the late Wm. Fulwider in Little Lake Valley, near Willits, California.

The undersigned, R. H. Fulwider, will sell at Public Auction, on Saturday, November 9th, 1901, at 2 o'clock, P. M., for cash, the following personal property: 4 head good work horses and one saddle horse; 31 head stock cattle and cows; 200 head stock sheep; 30 head stock hogs; 3 wagons, harness, etc. Also full set of extra good farming implements and tools.

Also, sealed bids, for cash, will be received up to 10 o'clock, A. M., of day of sale for the lease, for one year of the above mentioned ranch, consisting of about 120 acres first class valley farming land, all enclosed with good fence; good farm dwelling, barns and outhouses, and about 880 acres of hill grazing land adjoining.

A deposit of 25 per cent. must accompany each bid, and the balance paid on delivery of lease. The right to reject any and all bids is reserved.

Bids will be opened at H. B. Muir's store at 10 o'clock, A. M. sharp, on Saturday, November 9th 1901. Address all bids to the undersigned at Willits, California. Mark "BID" on corner of envelope. R. H. FULWIDER.

Oct 11—4t